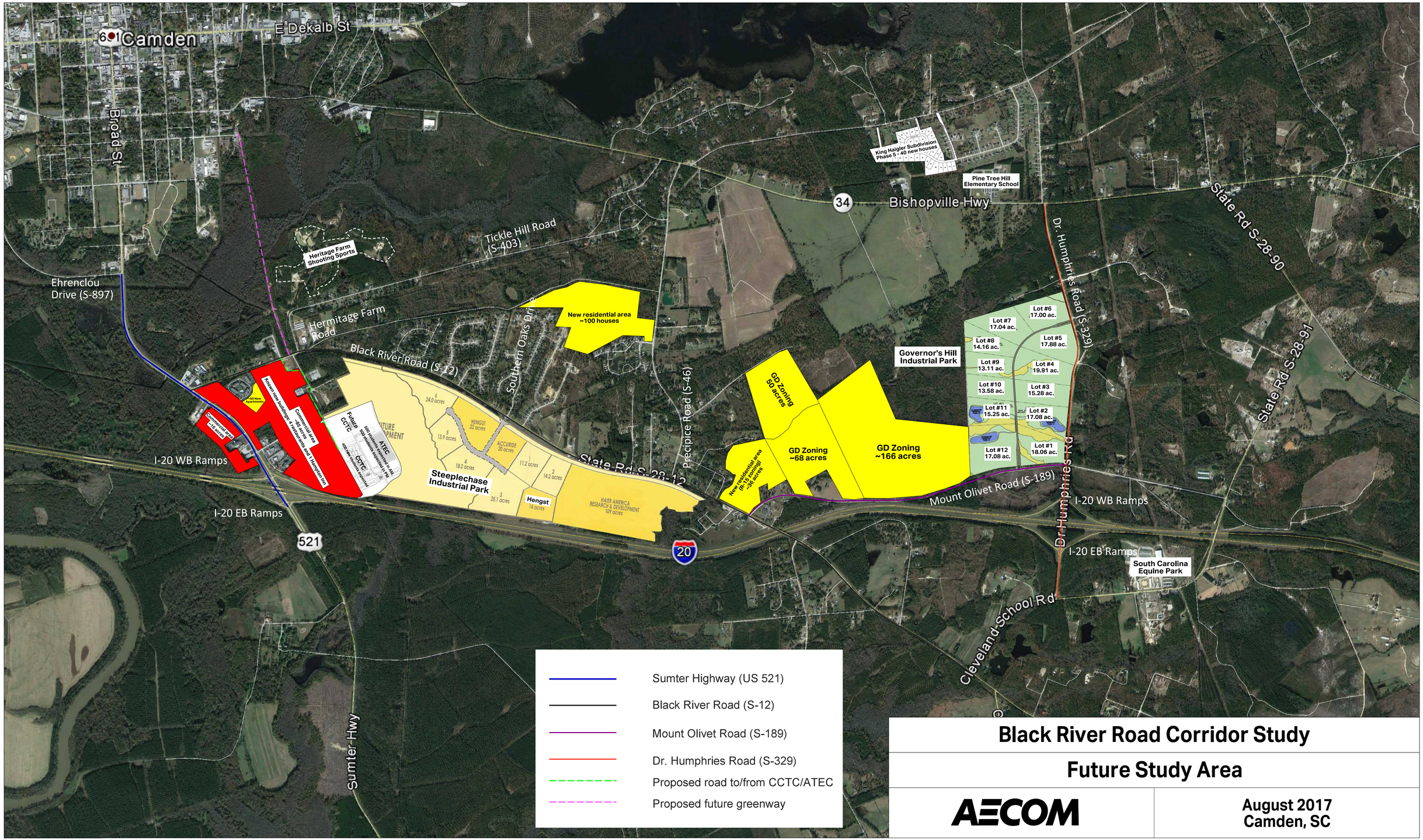

Black River Road Corridor Study

Future Study Area

AECOM

August 2017
Camden, SC