CURRENT LAND USE MAP
CENTRAL PLANNING AREA
(OCTOBER 2006)

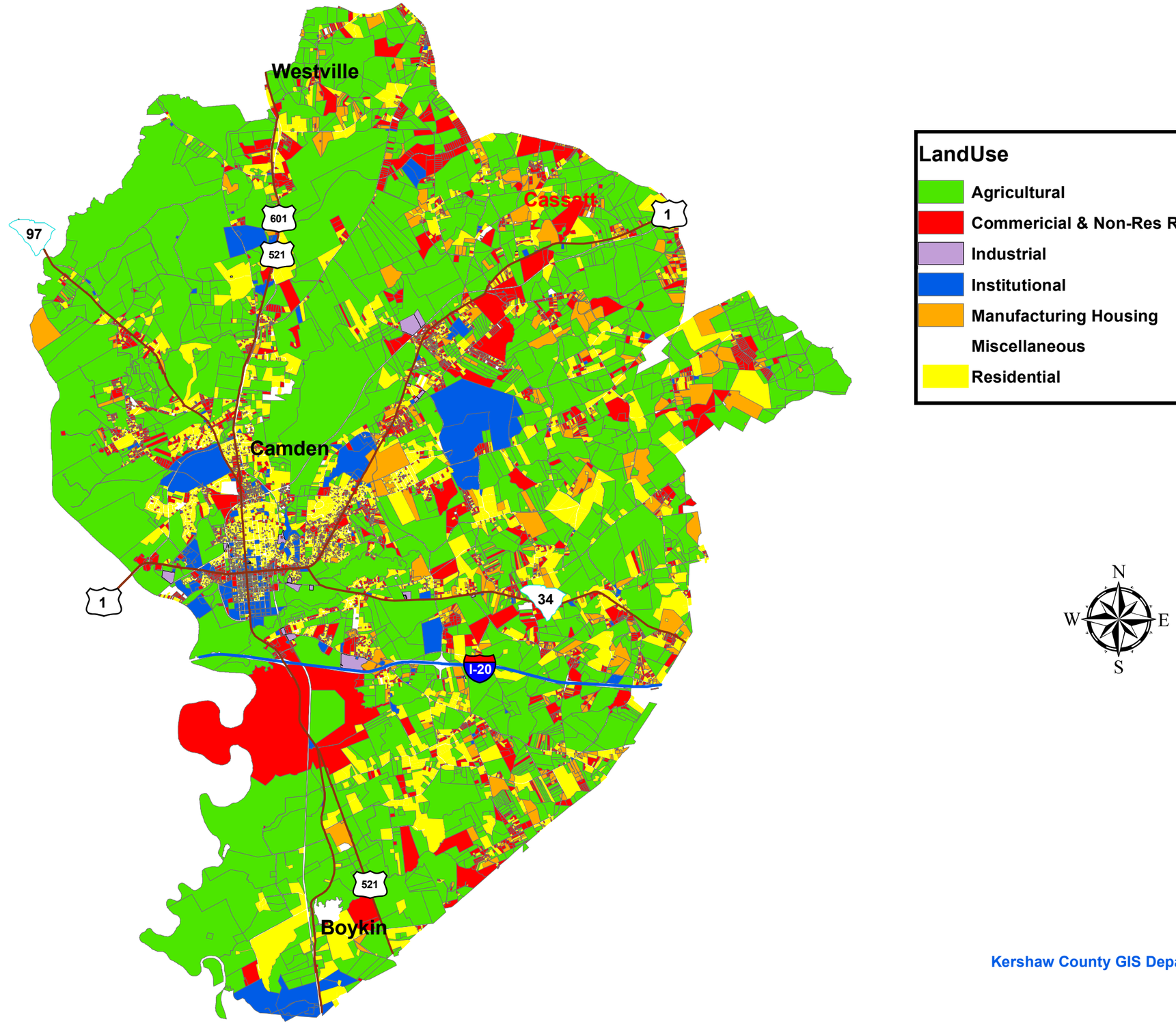

Kershaw County GIS Department